



REF: # 13324

ALBIR (ALBIR CENTRO)



INFO	
PRIJS:	379.500 €
TYPE HUIS:	Appartement
PLAATS:	Albir (Albir centro)
SLAAPKAMERS:	2
Badkamers:	2
Build (m2):	90
Plot (m2):	-
Terras (m2):	-
Years:	2005
Floor:	1
bericht	-

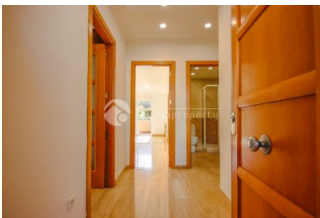

BESCHRIJVING

Located in La Mina Residential Complex, this apartment stands out for its prime location right in the centre of El Albir, with all amenities close by (supermarkets, restaurants, pharmacies, public transport, shops...) and just a 2-minute walk to the beach. With a south-east facing orientation, the property enjoys excellent natural light and sunshine, making it comfortable all year round. Layout: Entrance hall Separate kitchen Full bathroom for general use Spacious, bright living-dining room with access to the terrace Large terrace/balcony, perfect for enjoying the sun and Mediterranean weather Master bedroom with en-suite bathroom for added privacy and comfort In addition, the complex offers a communal swimming pool, a heated indoor pool for winter, and green areas. The building also has a lift. Ideal as a permanent home, holiday apartment, or investment in one of the most sought-after areas of the Costa Blanca.

ENERGETIC CERTIFIED

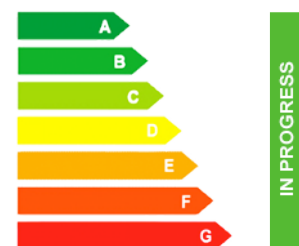

STIJL	UITZICHT	AIRCO	AFSTAND NAAR :
<ul style="list-style-type: none"> • Contemporary • Mediterranean 	<ul style="list-style-type: none"> • Panoramisch • Bergzicht 	<ul style="list-style-type: none"> • Woonkamer • Keuken • Slaapkamers 	Strand : 200 m Vliegveld: 40 Km Centrum : 50 m
ORIËNTATIE	MEUBELS	PARKING NEE CARS	BELASTING
South east	<ul style="list-style-type: none"> • Niet gemeubileerd 	Garage geen Cars : 1	: 80 € I.B.I : 300 €
<ul style="list-style-type: none"> • Marmer 	KEUKEN	TUIN TERRAS	VERWARMING
	<ul style="list-style-type: none"> • Dichte keuken • Ingerichte keuken • Graniet bovenblad 	<ul style="list-style-type: none"> • Open terras • Buitenverlichting • Fruitbomen • Palmbomen • Speeltuin • Stenen muur • Gemeenschappelijke tuin 	<ul style="list-style-type: none"> • Centraal elektrisch • Radiatoren
EXTRA	ENERGETIC CERTIFIED		
<ul style="list-style-type: none"> • Inbouwkasten • Veiligheidsdeur • Dubbele beglazing • Sateliet TV • Lift • Internet 	 <p>The image shows a vertical energy efficiency scale with seven horizontal bars labeled A through G. Bar A is dark green, B is medium green, C is light green, D is yellow, E is orange, F is red-orange, and G is red. To the right of the scale is a vertical green bar with the text 'IN PROGRESS' written vertically.</p>		

"OUR EXPERIENCE IS YOUR GUARANTEE"